1952 Cohongaroota

Barbara Harris - 1957

OPEN LETTER FROM THE EDITOR

June 1, 1957
Shepherd College,
Shepherdstown,
West Virginia

Dear Reader,

The volume which lies before you represents the hardest two months of my life (over-statement). Here are the pictures, articles and ideas which all took form in ink since April. When I took charge of this "horse in mid-stream," very little had been done to spur it on its way (under-statement) so if the whole book has a hurried atmosphere about it (that is, if it's sloppy) please excuse it. This isn't the worst yearbook Shepherd has ever printed and it certainly doesn't pretend to be above average, but it does threaten to break the "short order" annual record. Without copy, without pictures, without ads, without paper, we faced the setting sun, but somehow, here's your annual.

Regards,

Fred Buzzerd

Fred Buzzerd, *Editor*

Assistants: Sallye Morgan, Barry Ott.
Advisors: Dr. Louise Johnson, Mr. Ralph B. Church.
Individual photographer: Kelley's of Hagerstown.

COHONGOR

SHEPHERD COLLEGE
1956-57

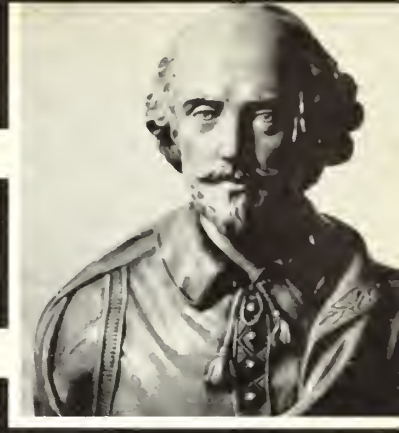

OOTA

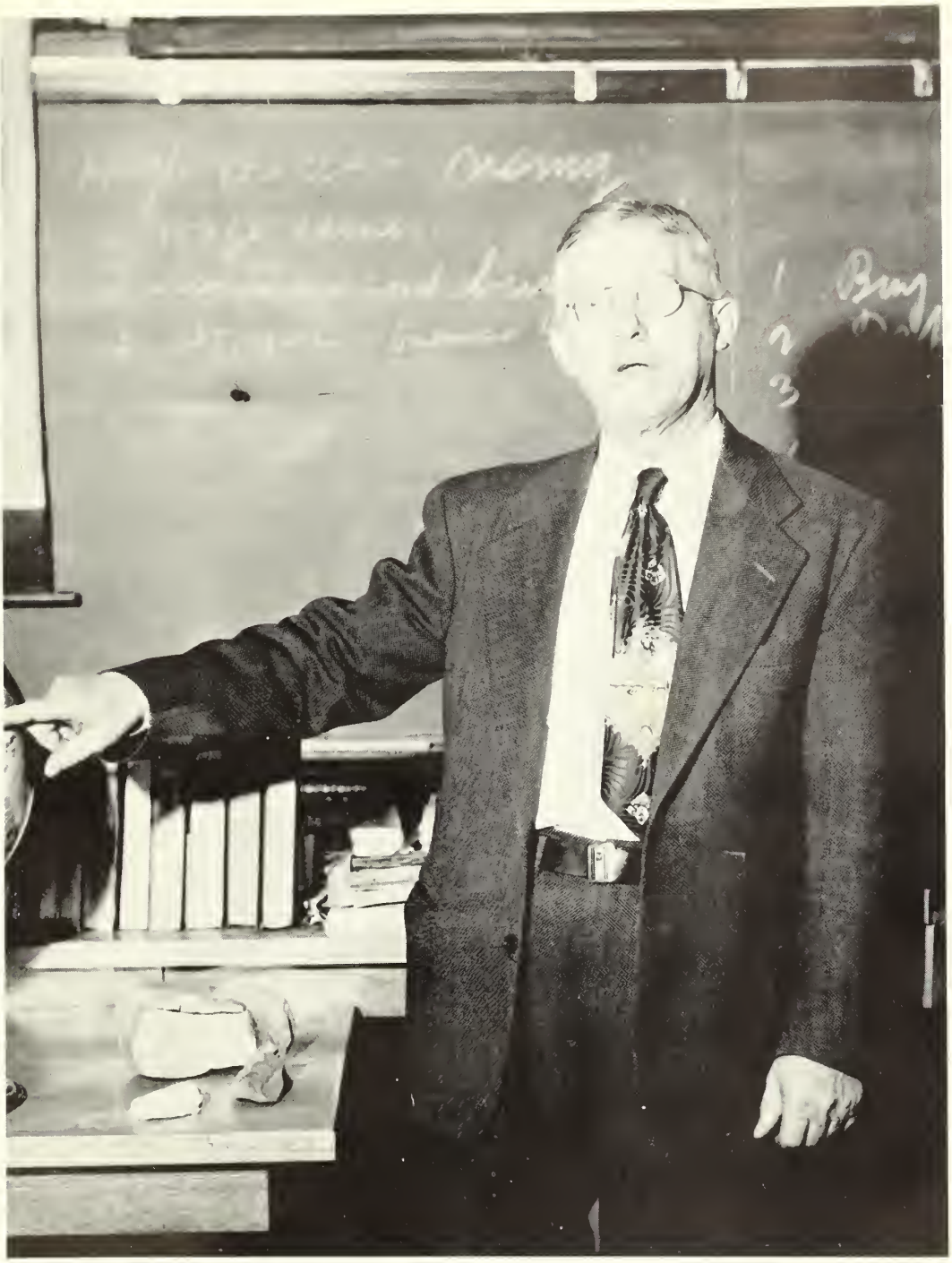

DEDICATION

We proudly dedicate this book to our friend and teacher Mr. William R. Thacher, professor of Economics and Geography. A thoroughly experienced instructor, a true scholar whose interests extend into many other fields, and a devoted family man, Mr. Thacher represents the best qualities of his profession.

CONTENTS

ADMINISTRATION

FACULTY

CLASSES

ORGANIZATIONS

ATHLETICS

SPECIAL FEATURES

PRESIDENT OLIVER S. IKENBERRY

ACADEMIC DEAN JESS O. CULLISON

DEAN OF MEN DALE A. YOUNG

REGISTRAR A. G. SLONAKER

MR. JOHN L. EGLE

MRS. CHRISTINE KNOTT

MR. ROBERT AUERBACH

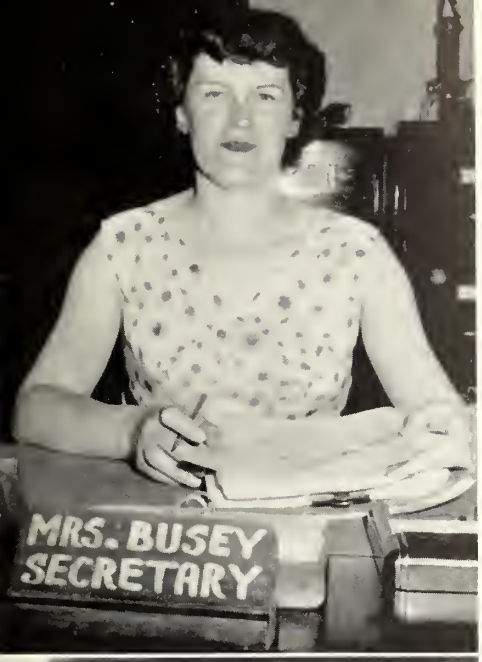

MRS. RETHA BUSEY

MRS. BEVERLY FOGG

MRS. EDITH BLAND

MISS KATHLEEN BOYER

MISS VIVIAN PARK

MRS. ANN SCHRADER

IT'S SHEPHERD

FALL,

WINTER,

AND SPRING

FACULTY

"I DOTE ON HIS VERY ABSENCE" –
MERCHANT OF VENICE

MR. CHARLES PRINTZ

DIVISION OF BUSINESS ADMINISTRATION

MRS. INEZ RIGGS

MISS MARY DUNSTON

MR. WILLIAM THACHER

DR. RUTH SCARBOROUGH

DR. HARRY KLUG

MR. JAMES HAFER

DIVISION OF SOCIAL STUDIES

MR. CLETUS LOWE

Shepherd European Tourists standing before Rome

DR. ANTHONY BODOLA

DR. CHARLES ATHERTON

DR. WILLIAM SIMPSON

DR. JOHN GOULDING

DIVISION OF SCIENCE AND MATHEMATICS

MR. RAY HARRIS

MR. BURTON SQUIRES

DR. WILLIAM SPEG

DIVISION OF EDUCATION

MISS FLORENCE SHAW

MR. KENNETH RILEY

MRS. HAZEL NEWMAN

MRS. RUTH LANE

DIVISION OF HOME ECONOMICS

DR. SARA CREE

DR. RICHARD MACKEY

DIVISION OF HEALTH AND PHYSICAL EDUCATION

MISS RUTH CONARD

MR. JESSE RIGGLEMAN

DR. FRED EDGELL

MR. RALPH CHURCH

DR. LOUISE JOHNSON

DIVISION OF LANGUAGES AND LITERATURE

DR. VERA E. MALTON

MISS LOUISE HUFFAKER

MR. ROBERT SMITH

MISS GERALDINE GALLAGHER

MR. CARL FARNSWORTH

DIVISION OF FINE ARTS

MR. HERBERT WILDEBOOR

MRS. MARY SCANLON

MR. GUY FRANK

SENIORS

"I HOPE I SHALL HAVE LEISURE TO MAKE GOOD"—COMEDY OF ERRORS

WARREN JOSEPH AARONSON
Washington, D.C.
B.A. (English, Psychology)

PHILIP C. ADAMS, JR.
Romney, West Virginia
B.A. (Physical Education, Biology)

DOROTHY REBECCA BARR
Kessel, West Virginia
B.A. (Elementary)

DOYLE W. BOLYARD
Aurora, West Virginia
B.A. (Physical Education, Social Studies)

LARRY GLENN BOLYARD
Aurora, West Virginia
B.A. (Physical Education, Biology)

JOHN BRATTY
Baltimore, Maryland
B.A. (Political Science, History)

HORTENSE BROWN
Charles Town, West Virginia
B.A. (Elementary)

GRAHAM LAMBERT BULLOCK
Martinsburg, West Virginia
B.S. (Biology, Chemistry)

GLADYS TERESA CALEMINE
Keyser, West Virginia
B.A. (Elementary)

WILLIAM IRA COLLINS
Charles Town, West Virginia
B.S. (Physical Education, History)

THEODORE GARY COOPER
Washington, D.C.
B.S. (Business Administration, Journalism)

GEORGE DAVID COOPER
Hagerstown, Maryland
B.A. (Art, English)

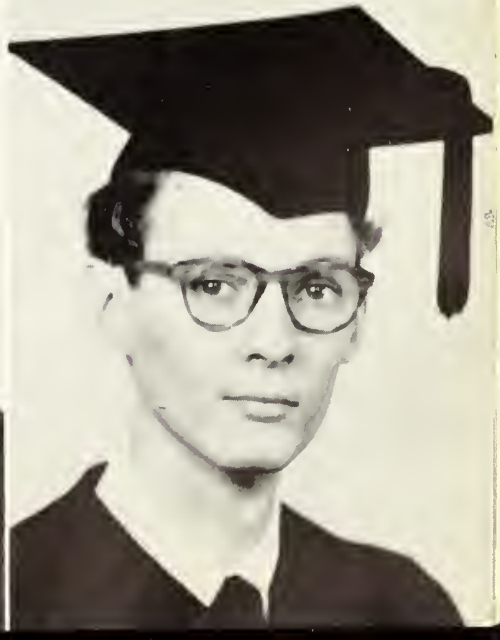

LINDA LEE COOPER
Shepherdstown, West Virginia
B.A. (Elementary)

FOSTER L. COUCHMAN
Martinsburg, West Virginia
B.A. (Social Studies, English)

ROBERT COLVIN DUDLEY
Hagerstown, Maryland
B.S. (Business Administration, History)

CAROLYN MERLE DUNBAR
Hancock, Maryland
B.A. (Physical Education, English)

HARRIETT NIGH ELLIOTT
Hagerstown, Maryland
B.S. (Business Administration, English)

NORMA ALBERT FORSYTHE
Harper's Ferry, West Virginia
B.A. (English, Library Science)

RODNEY GLENN FORSYTHE
Harper's Ferry, West Virginia
B.A. (Music, English)

MARY MICHAEL GARRETT
Martinsburg, West Virginia
B.A. (Business Administration, English)

HARRY STUART GRANT, JR.
Bunker Hill, West Virginia
B.A. (Math, Social Studies)

NANCY MILLER GROVE
Inwood, West Virginia
B.A. (Elementary)

JAMES BARRY HALL
Shepherdstown, West Virginia
B.S. (Business Administration, Physical Education)

MARY JOANNA HARLEY
Martinsburg, West Virginia
B.A. (English, Physical Education)

STANLEY PRICE HAWSE, JR.
Moorefield, West Virginia
B.S. (Chemistry, Biology)

SARAH ANN HENDRICKS
Shenandoah Junction, West Virginia
B.S. (Biology, Chemistry)

BEVERLY KATHARINE HOLDEN
Baltimore, Maryland
B.S., B.A. (English, Physical Education)

GARY LYNN HOUPT
Hagerstown, Maryland
B.A. (English, Social Studies)

GEORGE LOUIS HUBER
Baltimore, Maryland
B.A. (Political Science, Business Administration)

ROBERT CHARLES HUGHES, JR.
Alexandria, Virginia
B.S. (Business Administration, Economics)

TEMPLE ANNE HUGHES
Shepherdstown, West Virginia
B.A. (Elementary)

LLOYD WHALEN HYATT, JR.
Bethesda, Maryland
B.S. (Physical Education, Social Studies)

MARGARET N. JACKSON
Bolivar, West Virginia
B.A. (Elementary)

NORVAL GOLE JOHNSTON, II
Kearneysville, West Virginia
B.S. (Chemistry, Math)

CHARLES EDWARDS KERNS, JR.
Buckhannon, West Virginia
B.S. (Biology, Chemistry)

GARY LAIGN KERNS
Berkeley Springs, West Virginia
B.A. (Physical Education, English)

JAY PITTMAN KEARNS
Kearneysville, West Virginia
B.A. (Elementary)

RHEA J. KIRK
Winchester, Virginia
B.S. (Chemistry, Math)

WILLIARD MAXWELL KITZMILLER
Keyser, West Virginia
B.A. (Elementary)

ROBERY BRUCE LACOUNT
Martinsburg, West Virginia
B.S. (Chemistry, Math)

A. LOUISE LARSEN
Rahway, New Jersey
B.A. (Elementary)

DOROTHY LEE LEATHERMAN
Moorefield, West Virginia
B.A. (Elementary)

LILIAN LEE
Shepherdstown, West Virginia
B.A. (Elementary)

JAMES GARY LESLIE
Charles Town, West Virginia
B.S. (Chemistry, Math)

STANLEY WESLEY LINK, JR.
Charles Town, West Virginia
B.S. (Business Administration, Economics)

EMILY V. MILLER
Martinsburg, West Virginia
B.S. (Home Economics, Biology)

HERBERT JACK MILLER
Hagerstown, Maryland
B.S. (Business Administration, History)

RUTH SCARLETT MILLER
Martinsburg, West Virginia
B.A. (Elementary)

WILBUR H. MILLER
Morgantown, West Virginia
B.A. (Social Studies, English)

GLENNA RUTH McGEE
Tunnelton, West Virginia
B.S. (Home Economics, English)

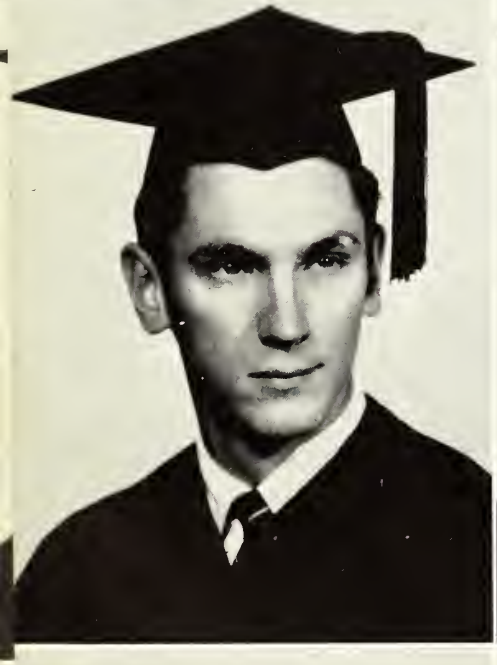

LESLY McWHORTER
Alexandria, Virginia
B.A. (Speech, Physical Education)

RONALD MORAY NEFF
Moorefield, West Virginia
B.S. (Business Administration, Biology)

MIKELL NIGH
Hagerstown, Maryland
B.A. (Business Principles)

RILEY ALLEN NIXON
Alexandria, Virginia
B.S. (Biology, Physical Education)

BEATRICE BARTGIS NOLL
Hedgesville, West Virginia
B.A. (Social Studies, English)

JAMES EDWARD O'BRIEN
Charles Town, West Virginia
B.S. (Business Administration, Economics)

JAMES MICHAEL OMPS
Highview, West Virginia
B.A. (Physical Education, Social Studies)

BARRON CRAIG OTT
Hagerstown, Maryland
B.S. (Business Administration, Economics)

SAMUEL R. PARIS
Sleepy Creek, West Virginia
B.S., B.A. (Business Administration, Art)

JIMMIE ALLEN PETERS
Rock Oak, Virginia
B.S. (Chemistry, Math)

JOHN P. PRATICO
Charles Town, West Virginia
B.S. (Business Administration, Economics)

FRANCES RICE
Hagerstown, Maryland
B.A. (Biology, English)

THEODORE LAMAR SAGER
Moorefield, West Virginia
B.A. (Physical Education, Biology)

LYNNE CAROL SCAFATI
Rahway, New Jersey
B.A. (Elementary)

ANN LINDSAY SCHRADER
Shepherdstown, West Virginia
B.S. (Business Administration, Economics)

SUE AYAN SCHRIVER
B.A. (Physical Education, English)

JOHN W. SEBURN
Hagerstown, Maryland
B.S. (Business Administration, History)

MARY JOAN SILER
Charles Town, West Virginia
B.A. (Elementary)

HOUSTON D. SNOWDEN
Bolivar, West Virginia
B.A. (Art, English)

EDWARD L. SNYDER, JR.
Martinsburg, West Virginia
B.S. (Chemistry, Math)

CARL OSCAR STEWART
Oakton, Virginia
B.A. (English, Sociology)

JOHN D. STINE
Hagerstown, Maryland
B.S. (Business Administration, Economics)

MARY JOANNA STRITE
Martinsburg, West Virginia
B.A. (Elementary)

MARY E. TAYLOR
Charles Town, West Virginia
B.A. (Elementary)

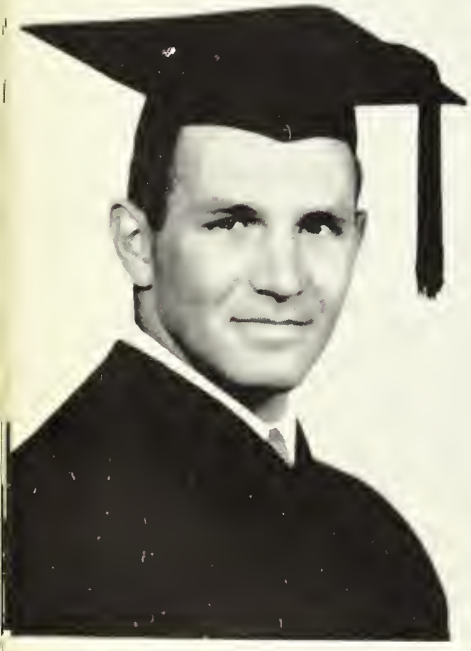

EDGAR ALLEN TUCKER
Shepherdstown, West Virginia
B.S. (Physical Education, Biology)

WANDA M. TUCKER
Shepherdstown, West Virginia
B.S. (Business Administration, English)

HAROLD WILLIAM TURNER
Ridgeley, West Virginia
B.S. (Business Principles, Physical Education)

KYLE W. TUTWILER
Augusta, West Virginia
B.S. (Biology, Chemistry)

ALTHEA ANN VICKERS
Shepherdstown, West Virginia
B.A. (Elementary)

PAUL JULES VITOL
Middletown, Virginia
B.S. (Economics, History)

OLIVE MYRTLE WARDRUP
Shenandoah Junction, West Virginia
B.A. (Home Economics, Biology)

AUSTIN JAMES WEBBER
Martinsburg, West Virginia
B.S. (Math, English)

WILLIAM WELLES
Hagerstown, Maryland
B.A. (Elementary)

MILDRED LUCILLE WILSON
Princess Anne, Maryland
B.A. (Physical Education, Social Studies)

NAOMI DELORIS WITMER
Boonsboro, Maryland
B.A. (English, History)

DOLORES ANN WOTRING
Aurora, West Virginia
B.A. (Elementary)

JUNIORS

"I WILL SHOW MYSELF HIGHLY FED AND LOWLY TAUGHT" – ALL'S WELL THAT ENDS WELL

Nancy Aitcheson
Dorothy Arnold
Donald Athey

Leslie Baker
Beth Bellinger
Mary Bodola

Jennie Boyer
Betty Brown
Harold Brunk

Harry Burton
Lois Busey
Ralph Butts

Barbara Carpenter
Joseph Carroll
Nile Chaney

David Chicchirichi
Anna Lou Cummings
Durwood Custer

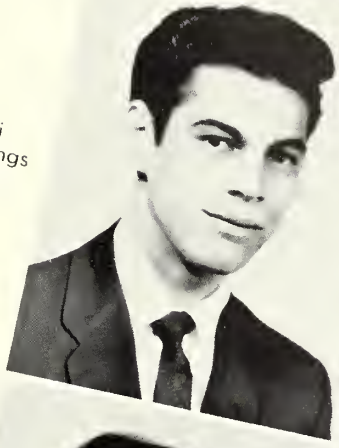

Willa Fraley
Clyde Frazier
Glenn Frey

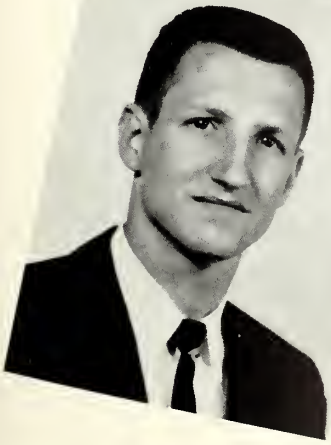

Richard Fuss
Donna Gageby
Tempest Gardner

William Griffith
Joyce Grove
Harriett Hammann

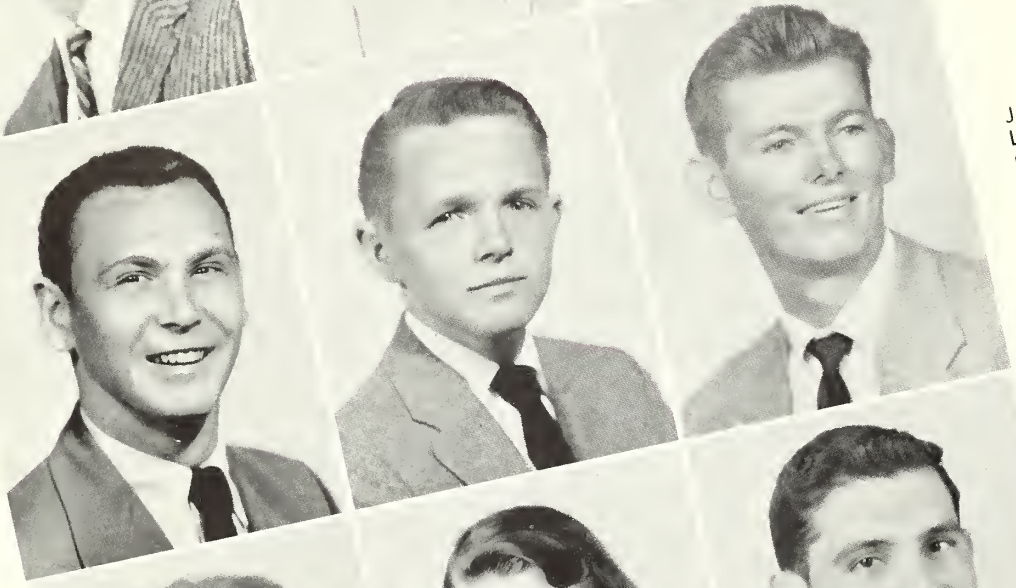

James Hardin
Larry Harr
Clarence Haught

Ann Horner
Elizabeth Horner
John Hughes

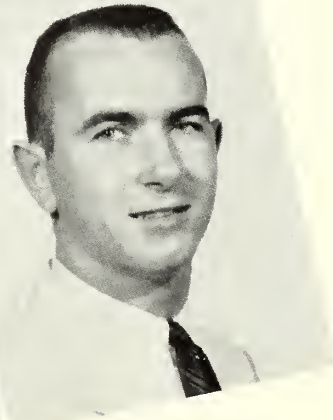

Charles Jackson
JoAnn Jackson
Alvin Jones

Douglas Jones
Il Hi Kang
Sandra Kerr

Leonard Kestler
Katherine Knode
Charles Largent

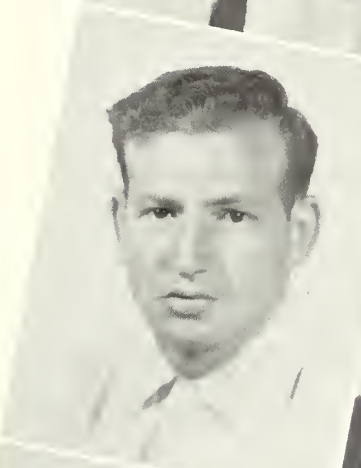

Mary Locke
Mary Long
Curtis McKee

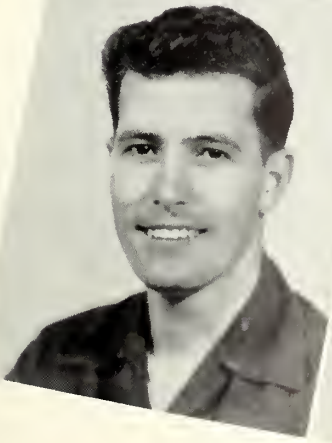

William Mercer
Charles Miller
John Miller

Susanne Miller
James Moon
Edythe Moore

Joan Pinaire
Elva Piercy
Donna Schill

Stanley Schrader
Lynn Shirley
Emma Starliper

Betty Teets
Manuel Velasquez
William Withers

SOPHOMORES

"WINDING UP DAYS WITH TOIL AND NIGHTS WITH SLEEP" – HENRY V

Anthony Atkinson
Mike Ballas
Wayne Barr

Gail Bast
Phyllis Bott
Ann Boyer

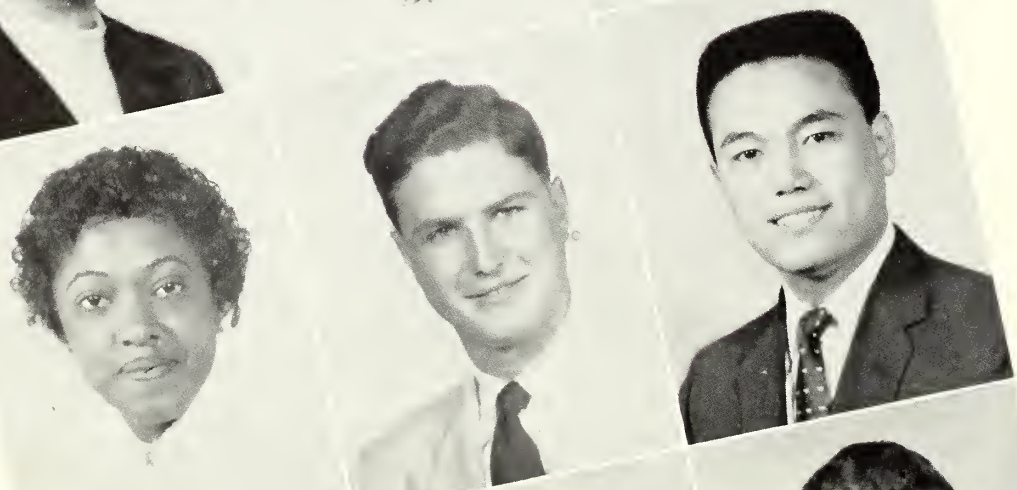

Emma Butler
Fred Buzzerd
Mann Keun Cha

Chester Collette
Marianne Deahl
Edward Dove

Robert Dreifus
John Ermerins
Bruce Eyler

Orphal Flowers
Nancy Fritts
Sam Glaize

Katherine Grant
Fred Greco
Peggy Harper

Barbara Harris
Margaret Ikenberry
William Isherwood

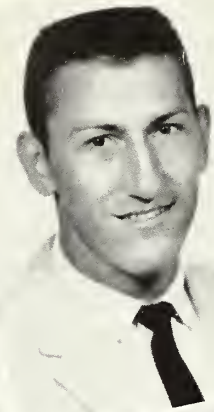

Helen Jackson
Carleen Kelican
Neville Leonard

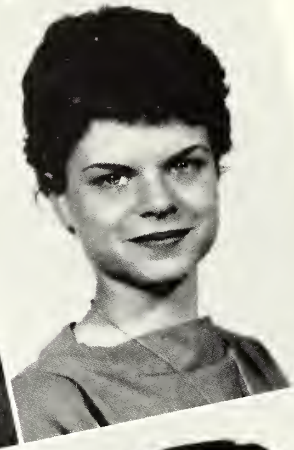

Betty Long
Joyce MacDonald
Lora McDonnell

Sara Moore
Parviz Movarekhi
Barbara Mowery

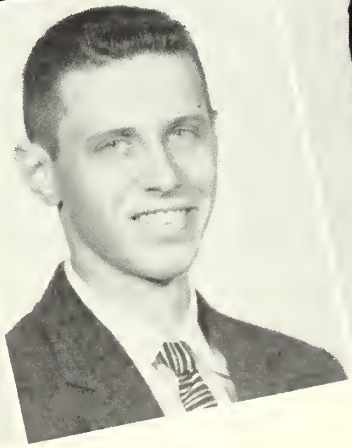

Donna Oates
David O'Dell
Donald Pentony

Miodrag Petrovich
Douglas Prather
Harry Richards

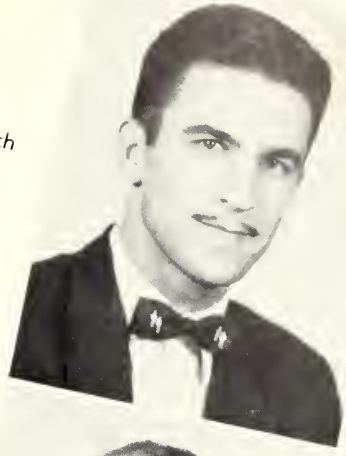

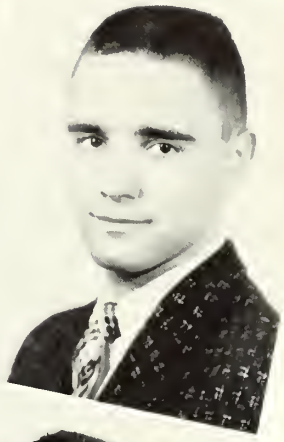

Merelyn Schultz
Margaret Sherman
Stephen Sinnett

Loretta Sponaugle
Myralin Spriggs
Mahlon Stiles

Mary Vincent
Richard Way
Violet Wilt

Joan Wolf
Charles Woodward
Mary Writt

THE BARD BOWLS

"Challenge her to bowl"—Love's Labour's Lost

"What I have lost today at bowls I'll win tonight of him"—Cymbeline

"Had I been judge, thou shouldest have had ten more"—Merchant of Venice

"Strike"!—Romeo and Juliet

"As we do trace this alley up and down"—Much Ado About Nothing

"A beggarly account of empty boxes"—Romeo and Juliet

"Ah, sweet ducks"—Troilus and Cressida

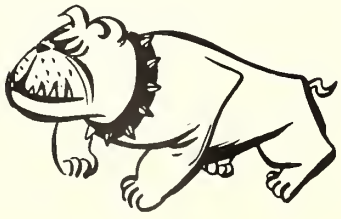

FRESHMEN

MIDSUMMER NIGHT'S DREAM:

"I AM SLOW OF STUDY"

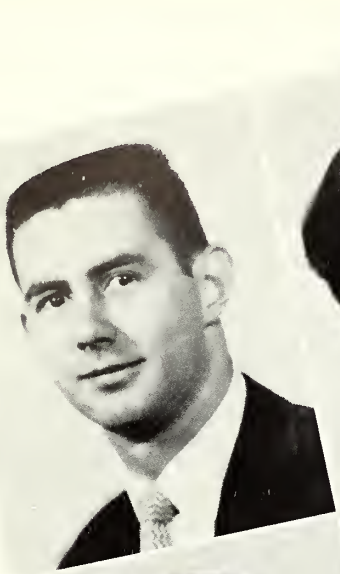

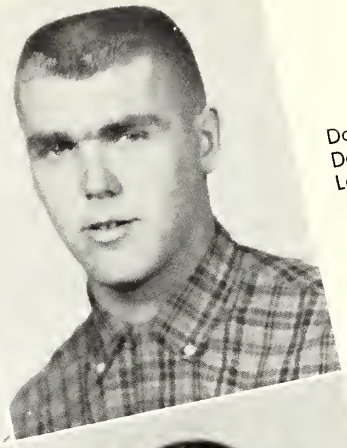

Douglas Ambrose
Della Baker
Leland Banister

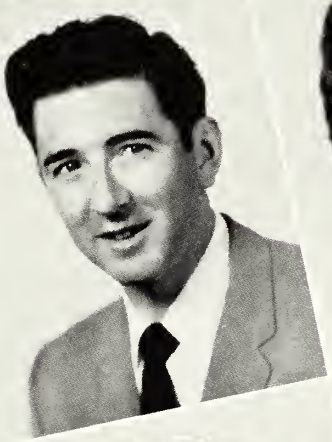
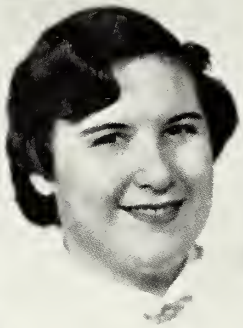

Patricia Billmeyer
Laurence Birmingham
Dolores Bishoff

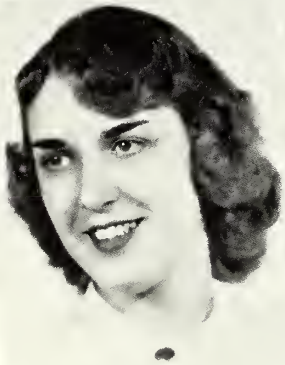

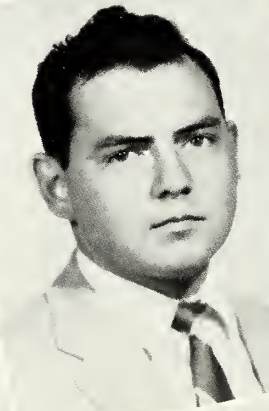

Dorothy Boltz
Patricia Borror
John Bowers

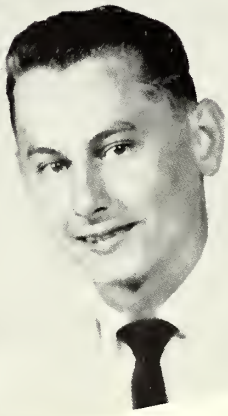

Oliver Braxton
James Bryant
Charles Burkhart

Harold Busey
Marjorie Bussault
Mary Campbell

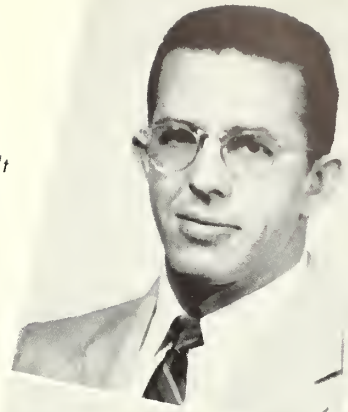

Emmett Capper
Larry Carpenter
Doyle Catlett

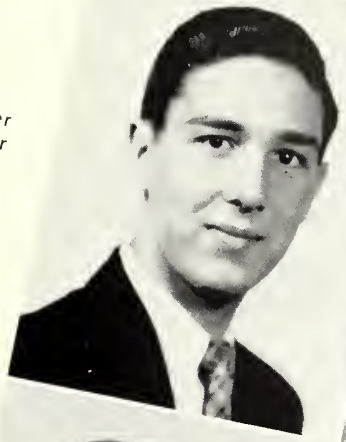

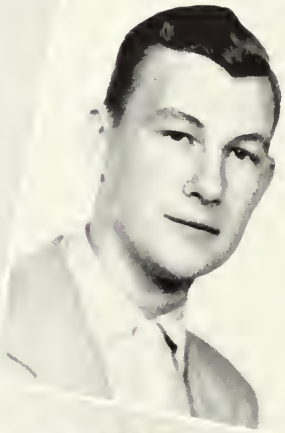

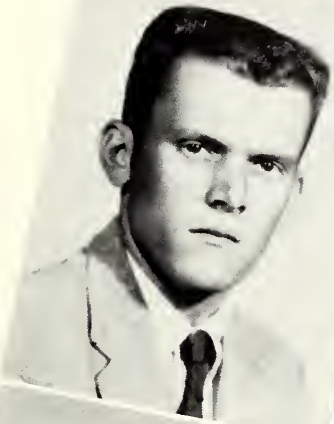

Ronald Clatterbuck
Lewis Close
Joan Coffinberger

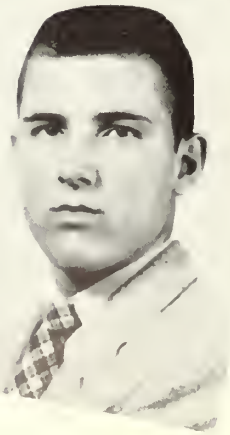

Harold Daley
Judith Derr
Raymond Doyle

Bette Drake
Dixie Dunn
Norma Dyche

Gary Edwards
Leo Fogg
Virginia Franzen

Mary Frey
Lorraine Fritts
Barbara Fulkersin

Charles Gravatte
Ramon Grey
John Headlee

Deloris Heffner
Douglas Hinckle
Gail Hofe

Joyce Holden
Shirley Horner
Lee Keebler

Esther Kerns
William Kesler
Gwen Knott

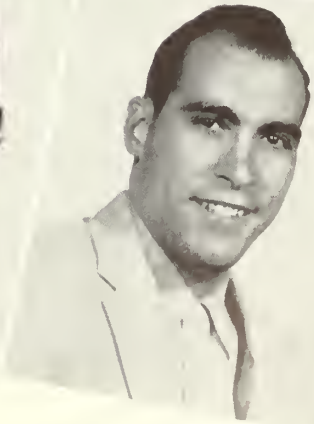

Margaret Lang
Bruce MacGill
Martha Mack

Ira Manross
Margaret McLurkin
Jo Mentzer

John Miller
Patricia Moler
Faith Munson

Cecil Payne
Eva Propst
Sharon Rhiner

Elizabeth Ruppenthal
Jane Siler
Gregg Snyder

Fred Staats
Sandra Sullivan
Evelyn Swadley

Joyce Teets
Wanda Tucker
Roy Wallace

Thomas Walling
Mildred Ware
Averill Washington

Eleanor Washington

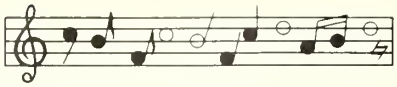

"WILD BILL" SHAKESPEARE AND HIS ELIZABETHAN EIGHT

"Rock . . ."—Coriolanus

"And . . . roll"—Midsummer Night's Dream

". . . Crazy age"—Henry IV, part I

"Go, John, go!"—Merry Wives of Windsor

". . . he's gone"—Tempest

"Hang off, thou cat"—Midsummer Night's Dream

"Did he not send you . . .?"—Love's Labour's Lost

"When such strings jar, what hope of harmony?"—Henry IV, part II

ORGANIZATIONS

ALPHA PSI OMEGA

From the time Shepherd opens its doors in the fall until summer, Alpha Psi Omega, national honorary fraternity, is busy helping would-be actors, actresses and dramatic teachers develop roles for their futures. Alpha Psi also sponsors a Homecoming breakfast each year for returning graduates. The group co-sponsors with the Drama Department the college's major and minor theatre productions each year. Dr. Vera E. Malton is the advisor.

"A poor player that struts and frets his hour upon the stage" – Macbeth

BAND

The band offers excellent opportunity for those who play musical instruments to continue their training. The band played their annual winter concert this year (pictured above), marched at the home football games, participated in the Spring Fine Arts Festival, and made several concert tours. Mr. Guy Frank and Mr. Herbert Wildeboor conducted.

"The end of life cancels all bands"—Henry IV, part I

BETA CHI PHI MU

This science academy holds monthly meetings at which faculty members of the science and mathematics divisions, student and guest lecturers speak on advances and problems of scientific interest. Officers were: Ray Flagg, President; Graham Bullock, Vice President, and Sally Hendricks, Secretary-Treasurer. Mr. Ray Harris serves as advisor.

"Fire, burn; and cauldron, bubble"—Macbeth

CHOIR

Under their new director, Mr. Herbert Wildeboor, the choir made considerable advances this year as they not only continued to sing conventional music but also turned to progressive modern composers for several selections. They made some successful concert tours this Spring.

"I thank you for your voices: thank you, your most sweet voices"—Coriolanus

CHRISTOS ADELPHOS

This organization is composed entirely of students who are preparing themselves to enter professional Christian service. By entering into this fellowship, the members feel that they are all enriched in their understanding of the various Christian sects. They conducted this year's college lenten services.

"Bell, book and candle shall not drive me back"—King John

COHONGOROOTA

Issuing the yearbook at the end of the academic year is the staff's only duty; however, that in itself is a whole year's work. Gathering copy, taking pictures of all college departments and activities, designing, and assembling advertisements are all part of the job. This year due to staff changes and unavoidable circumstances the annual was late. It fell to the hands of a few to see that this symbol of college days and their sentiments was published. The staff members were: Fred Buzzerd, editor; Sallye Morgan, copy editor; and Barry Ott, business manager. Dr. Louise Johnson and Mr. Ralph B. Church were the advisors.

"Report me and my cause aright"—Hamlet

4-H CLUB

The club, which is affiliated with the West Virginia Extension Service, upholds the standards of the national 4-H on campus. The group sponsored a hike this year. Officers were: Donna Schill, President; Betty Teets, Vice President; Barbara Stonebraker, Secretary; and Violet Wilt, Treasurer. Miss Conard is the advisor.

"We'll pluck a crow together"—Comedy of Errors

HOME ECONOMICS CLUB

Membership in this club is limited to students having home economic classes. At the meetings the members further personal development and become better informed concerning professional opportunities in the home economics field. Above, the old and new officers hold a reception. The officers were: Willa Fraley, President; Beth Bellinger, Vice President; Mary Michael, Secretary; and Donna Schill, Treasurer. Mrs. Hazel Newman is the club's advisor.

"And men sit down to that nourishment which is called supper"—Love's Labour's Lost

INTERNATIONAL RELATIONS CLUB

This student club, organized for the study of international problems, is sponsored by the Foreign Policy Association. The monthly meetings feature discussions of immediate problems of world concern. Above, a group plans a format for presentation. The officers were: Jack Bratty, president; Il Hi Kang, vice president; Myralin Spriggs and Manuel Valasquez, secretaries; and Lynne Scafati, treasurer. Dr. Ruth Scarborough is the advisor.

"Blessed are the peacemakers on earth"—Henry III, part II.

KAPPA DELTA PI

This is a national society in education open to juniors and seniors maintaining honor standards in academic subjects and education. The group is advised by Dr. William Speg. The officers were: George Cooper, President; Raymond Flagg, Vice President; Beverly Holden, Secretary and Treasurer.

"The text is old, the orator too green"—Venus and Adonis

NEWMAN CLUB

This group is a Catholic organization whose purpose is to offer a meeting place for religious discussion by Catholic students. The group also offers recreational opportunities. Officers were: Lynne Scafati, president; Lori McDonald, vice president; Sue Schriver, secretary; and Ray Elliott, treasurer. Mrs. Scanlon serves as advisor.

"Defy the Devil! Consider, he's an enemy to mankind"—Twelfth Night

THE SHEPHERD COLLEGE PICKET

Published once in September, semi-monthly from October to May, inclusive, and one issue during the summer sessions through June, July, and August by the students of Shepherd College, Shepherdstown, West Virginia.

Entered as second-class matter February 12, 1952, at the post office at Shepherdstown, under the act of March 3, 1879, acceptance for mailing at special rates of postage provided in Section 1103, Act of October 3, 1917, authorized February 12, 1952.

Subscription price, one year in advance, $1.50.

Member of the West Virginia Intercollegiate Press

THE STAFF

Editor-in-Chief — Sallye J. Morgan

Advisor — Ralph B. Church

Associate Editors — Lee Keebler, Sue Miller

Assistant to the Editor — Dot Arnold

Circulation Manager — Anna Lou Cummins

Columnists — Warren Aaronson, George Cooper, John Wolf

Photographer — Bill Watson

Reporters — Warren Aaronson, Ewell Anderson, Mary Bodola, Hortense Brown, Gary Cooper, Mary Hartsaw, Harriett Hammann, Lloyd Hough, Lee Keebler, Ed Kerns, M. F. Kershner, Sue Miller, Beatrice Noll, Fred O. Way, Charles Wenger.

Critic Cooper

Poet Aaronson

Advisor Church with Associate Editors Keebler and Miller

Critic Wolf and Editor Morgan

"This news is old enough, yet it is every day's news"—Measure for Measure

PI DELTA EPSILON

Promoting good journalism ethics in college is the aim of the Pi Delta Epsilon, national honorary journalism fraternity. Besides supporting the aim, the fraternity oversees and passes jurisdiction on policies dealing with the two college publications, The Picket, official college newspaper, and The Cohongoroota, annual. Membership in this national honorary journalism fraternity is based on work for either publication, future use in the journalism field, and academic average. A formal initiation was held this Spring. Officers were: Sallye J. Morgan, president; Beverly Holden, vice president; Sylivia Sigafoose, secretary-treasurer. Mr. Ralph B. Church is the advisor.

"Devise, wit; write, pen; for I am for whole volumes in folio"—Love's Labour's Lost

STUDENT SENATE

The Student Senate meets once a week with representatives from every organization on campus eligible to participate. The group sponsors Homecoming, the Spring Queen's Ball and the Miss Shepherd Contest. President-elect for this year was Joan Siler. Dean Dale Young and Miss Shaw act as advisors.

"The Law hath not been dead . . ."—Measure for Measure

VETERANS' CLUB

This group of men represents a gathering of individuals whose backgrounds all have included military service for their country. They sponsored a raffle in the fall and they proved themselves good judges of beauty as their veterans' sweetheart, Miss Joyce Holden, won the Miss Shepherd contest this year. Officers were: Norman Bradford, president; Bob Maphis, vice president; Manuel Velasquez, secretary; and Bob Simons, treasurer. Mr. Riley serves as advisor.

"One for all and all for one we gage"—Rape of Lucrece

OUT OF ORDER

"When shall we three meet again . . .?"—Macbeth

"A politician . . . one that would circumvent God"—Hamlet

"Bear my greeting to the senators and tell them that I will not come today"—Julius Caesar

"Dispense with trifles"—Merry Wives of Windsor

"I understand a fury in your words, but not the words"—Othello

"This session (to our great grief we pronounce) even pushes 'gainst our heart"—Winter's Tale

PHI SIGMA CHI

Della Baker
Jennie Boyer
Patricia Billmeyer
Dorothy Boltz
Mary Campbell

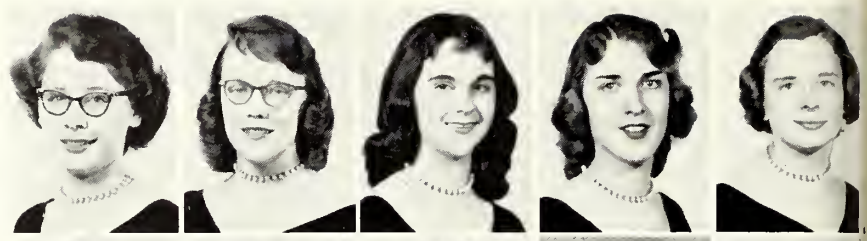

Linda Cooper
Anna Lou Cummings
Judith Derr
Norma Jean Forsythe
Nancy Grove

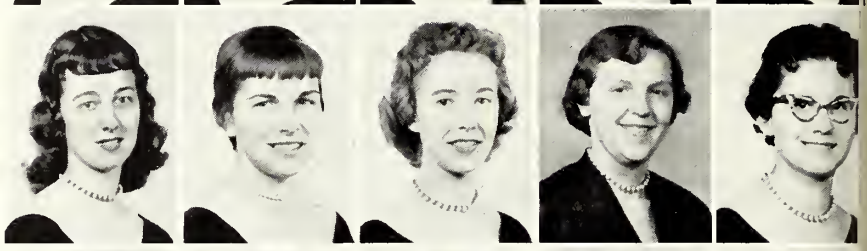

Deloris Heffner
Beverly Holden
Joyce Holden
Ann Horner
Elizabeth Horner

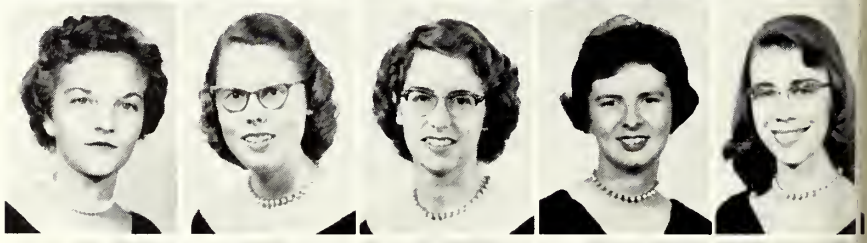

Margaret Ikenberry
Sandra Kerr
Katherine Knode
Mary Knott
Margaret Lang

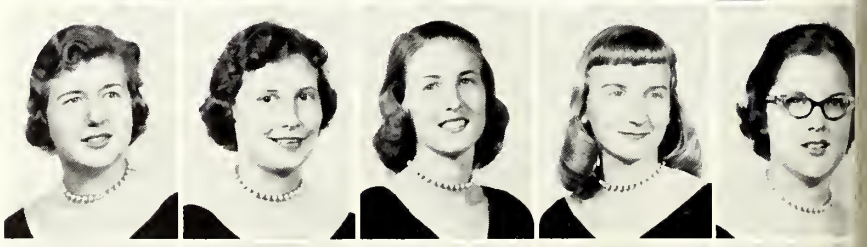

Lilian Lee
Joyce McDonald
Margaret McLurkin
Susanne Miller
Donna Oates

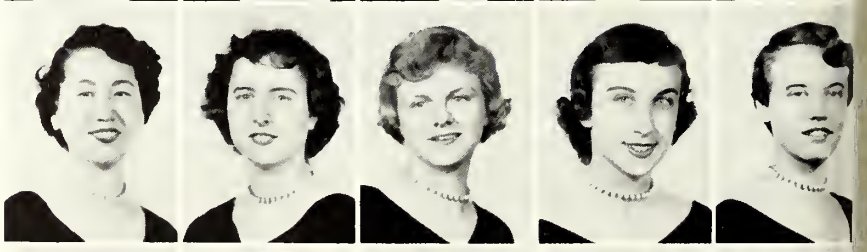

Elizabeth Ruppenthal
Merelyn Schultz
Margaret Sherman
Mary Joan Siler
Myralin Spriggs

Joanna Strite
Evelyn Swadley
Joyce Teets
Violet Wilt

ALPHA SIGMA TAU

Dorothy Arnold
Beth Bellinger
Patricia Borror
Phyllis Bott
Barbara Bowers

Ann Boyer
Joan Coffinberger
Marianne Deahl
Willa Fraley
Virginia Franzen

Barbara Harris
Shirley Horner
JoAnn Jackson
Carleen Kelican
Betty Long

Mary Michael
Patricia Moler
Mikell Nigh
Janet Niner
Lynn Scafati

Donna Schill
Ann Schrader
Jane Siler
Loretta Sponaugle
Sandra Sullivan

Betty Teets
Mary Vincent
Mildred Wilson
Joan Wolf
Carol Wolford

THETA SIGMA CHI

Phillip Adams
Donald Athey
Harry Burton
Harold Busey
Ralph Butts

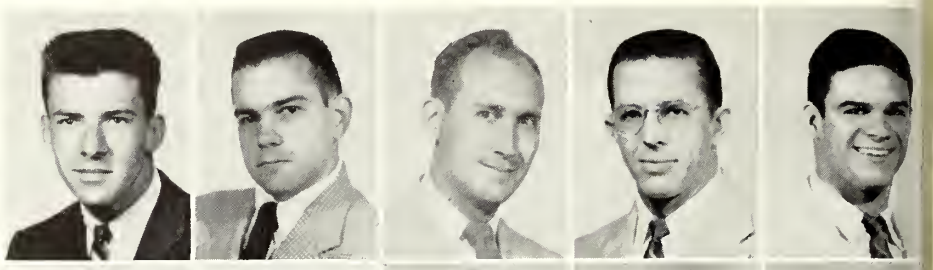

Joseph Carroll
David Chicchirichi
George Cooper
Durwood Custer
Harold Daley

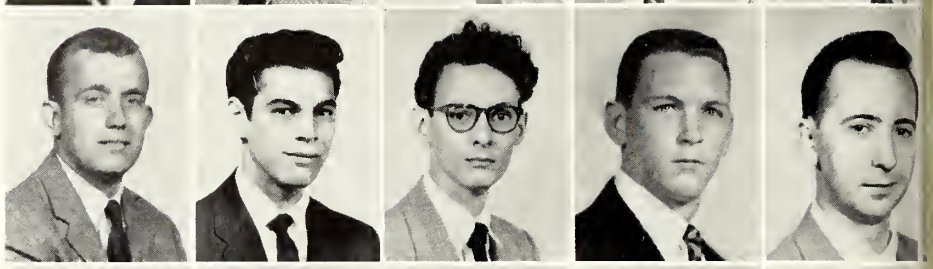

Gary Edwards
Bruce Eyler
Leo Fogg
Richard Fuss
Larry Harr

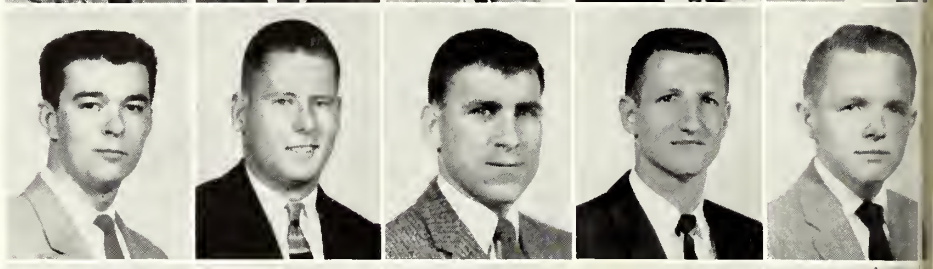

George Huber
Lee Keebler
Willard Kitzmiller
Charles Largent
Ira Manross

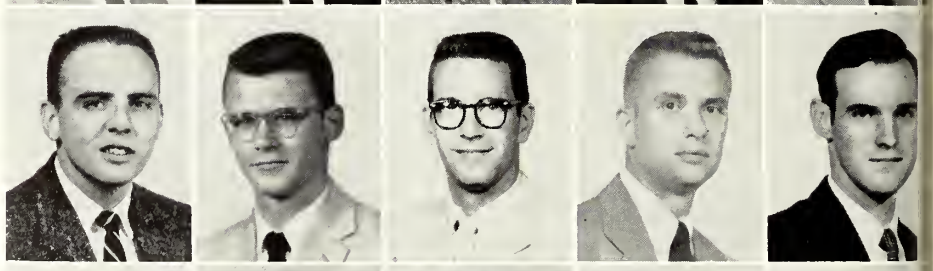

David O'Dell
Mike Petrovich
Gene Prather
Harry Richards
Steve Sinnett

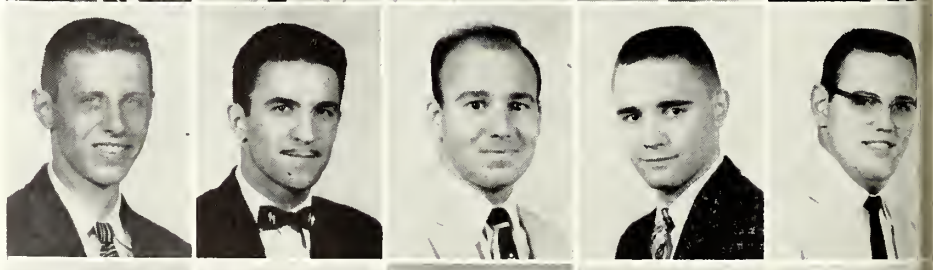

Carl Stewart
Manuel Velesquez
Roy Wallace
Austin Webber
William Withers

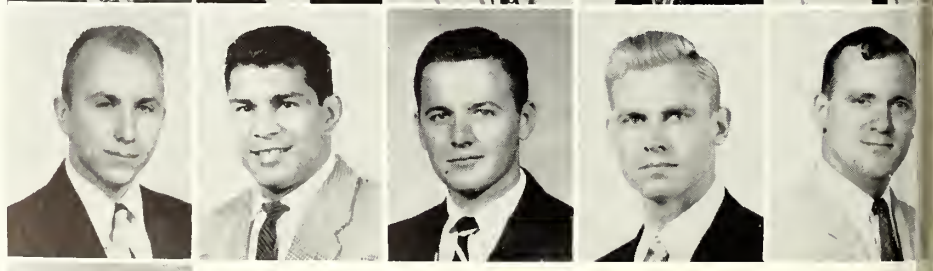

Charles Woodward

TAU KAPPA EPSILON

Russell Banister
Chester Collette
Raymond Doyle
Sam Glaize
Charles Gravatte

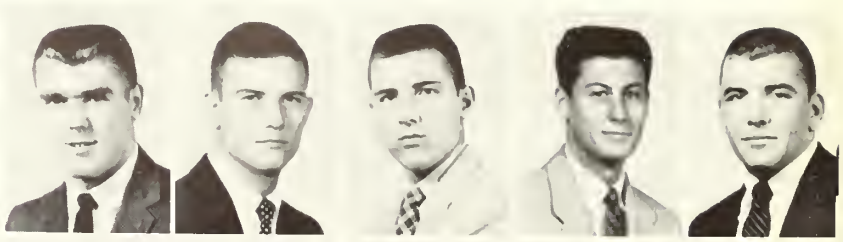

William Griffith
James Hardin
Robert Hughes
Lloyd Hyatt
William Isherwood

William Kesler
Les McWhorter
James Moon
Donald Pentony
James Peters

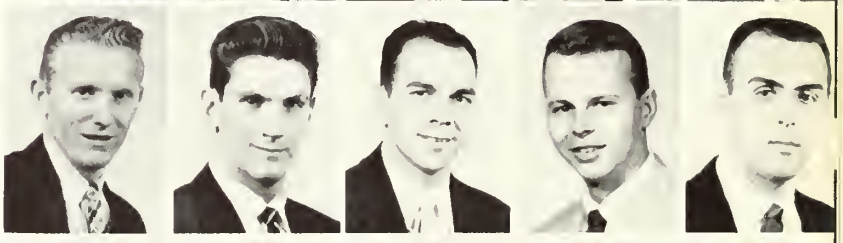

Stanley Schrader
Lynn Shirley
Fred Staats
William Turner
Kyle Tutwiler

Richard Way

HERE AND THERE

EVENTS

HOME

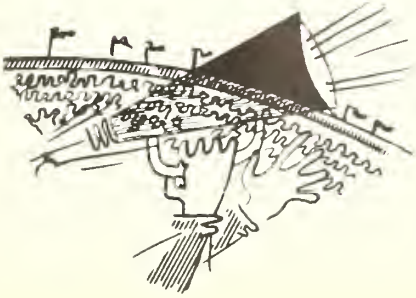

COMING

LEADERSHIP CONFERENCE

ASSEMBLIES

Every Wednesday Morning at 10 a.m., Shepherd students view assembly programs which range in interests from drama to botany lectures, from vocational forums to band concerts. These programs further and encourage students' interests in various fields.

TEKE MINSTREL

THE BARD REPORTS CAMPUS VOICES

"It goes much against my stomach. Hast any philosophy in thee, shepherd?"—As You Like It

"I would give all my fame for a pot of ale and safety"—Henry V

"We that are true lovers run into strange capers"—As You Like It

"But, for my part, it was Greek to me"—Julius Caesar

"He has not so much brain as ear-wax"—Troilus and Cressida

"Speak low, if you speak love"—Much Ado About Nothing

"Some rise by sin, and some by virtue fall"—Measure for Measure

"It is a tale told by an idiot, full of sound and fury, signifying nothing"—Macbeth

"Not so hot"—The Winter's Tale

QUEEN'S B

BALL

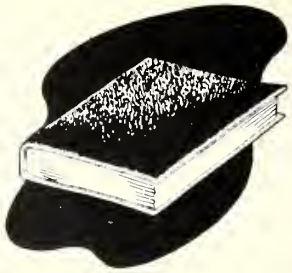

SHAKESPEARE ASKS—

"What are you reading?"—Troilus and Cressida

"Sad stories of the death of kings"—Richard II

"It is a kind of history"—Taming of the Shrew

"Some shallow story of deep love"—Two Gentlemen of Verona

"A volume of enticing lines"—Henry IV

"A huge translation of hypocrisy"—Love's Labour's Lost

"Sir, it is a mystery"—Measure for Measure

"Have you a catalogue?"—Coriolanus

ATHLETICS

"FIGHT TILL THE LAST GASP"
–HENRY IV, PART I

RAMS' FOOTBALL TEAM

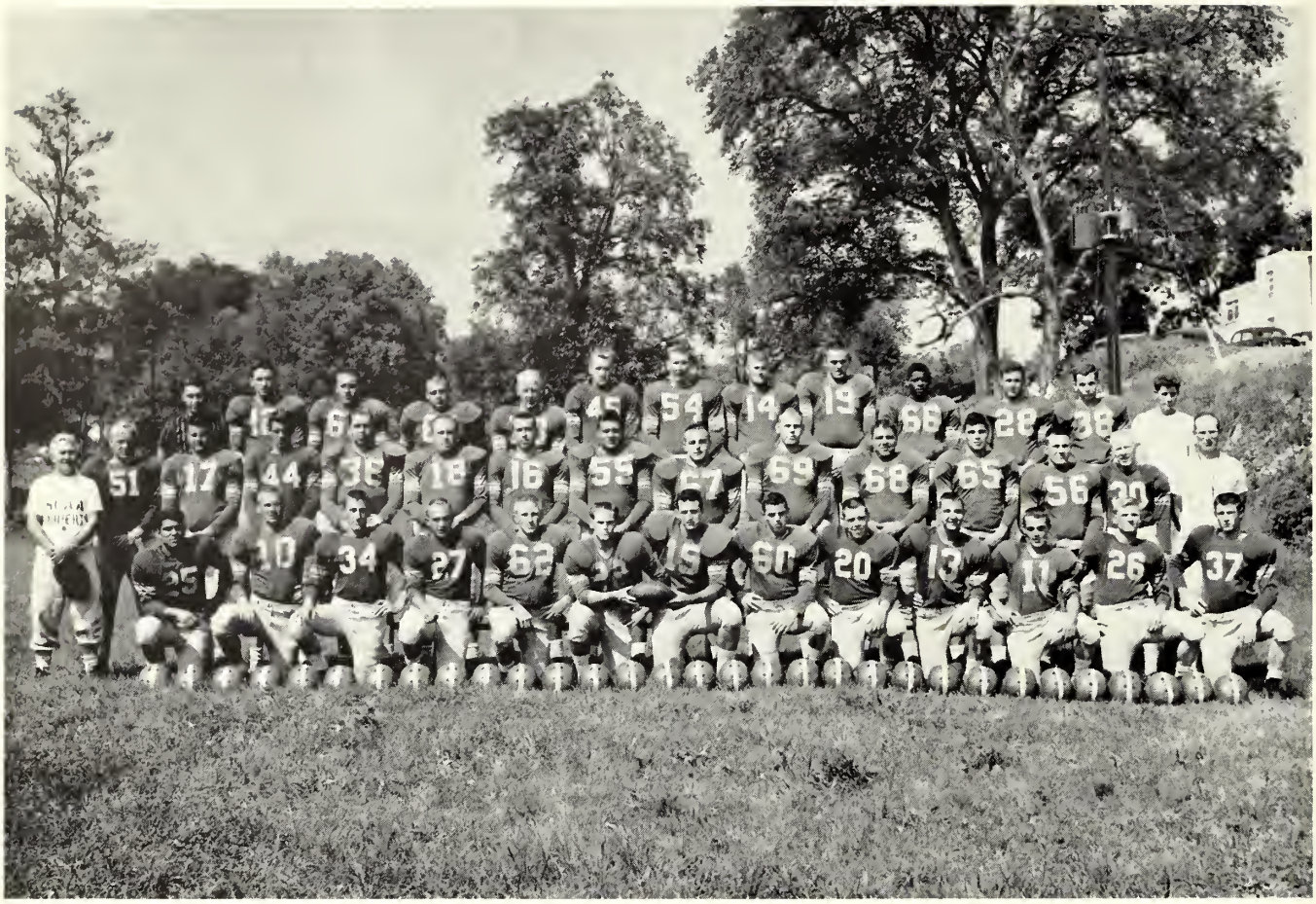

Valaquez, Freshwater, Leonard, Chaney, Hillyard, Hall, Pratico, Ballas, Stift, Golden, Snyder, Collette, Bradford. Second row: Head Coach Riggleman, Schrader, Strite, Wolley, Watson, Shipley, Starkey, Boyd, Bolyard, Johnson, Fazzalor, Rigot, Lichtman, Plum, Assistant Coach Mackey. Third row: Trainer Omps, Comer, Artz, Davey, Bradeall, Schiavone, Kijula, Hott, Sinnette, Taylor, Rudd, Lineburg, manager Glaize.

Completing a successful first season as head coach, Jesse Riggleman mentored his Rams to a 6-2 record, winning the last five consecutive games. The two defeats were both by close margins, one being determined by a safety on a muddy field and the other being a matter of the victor scoring quickly and then playing three quarters of defensive ball. The victories were all games which were never in doubt except for the thrilling Potomac State Game. The Rams' running game was effective all season and, as usual, hard line play was a great factor. Leading scorers for SC were "Bunny" Leonard with six touchdowns, Barry Hall with five. Tackle Meredith Boyd represented SC on the WVIAC first team.

Fairmont	2	Shepherd	0
Shepherd	13	Glenville	0
Shippensburg	14	Shepherd	2
Shepherd	18	Newport News	7
Shepherd	26	Potomac State	20
Shepherd	14	D. C. Teachers	0
Shepherd	26	Davis and Elkins	0
Shepherd	19	Concord	0

BASKETBALL

First row: D. Bolyard, L. Bolyard, Turner, Jenkins, Omps. Second row: Abe, Muir, Grant, Jones, Milich, Miller. Third row: Kuninger, Szymailis, Brown, Weller, Williams. Fourth row: Harr, Hott, Headlee, Isherwood.

The Rams improved upon their season record this year under their new coach. The team started very slowly by losing four of their first five games, but they bounced back after the holidays with double wins over Newport News, Potomac State, Davis and Elkins, and Shippensburg. Bridgewater put an end to the Rams' short winning streak, 86-78, but a few days later, SC pulled the upset of their season as they floored Alderson-Broaddus, 83-78. After the regular season ended with an 11-8 record, Shepherd was eliminated in the WVIAC tournament by a top-flight Fairmont five. Leading the Rams this season were Turner (17.6 average), L. Bolyard (17.4), Grant (15.5) and Omps (14.4).

SHEPHERD RAMS DOWN SHIPPENSBURG 102-89; OMPS, BOLYARD LEAD WITH 26, 25 TALLIES

SHEPHERD SINKS D & E 84-67; BOLYARD SCORES FOR 31 PTS.

Shepherd Rams Close Basketball Season -- Defeat Pot State 88-80

FROSTBURG WINS OVER SHEPHERD BY 83-70 SCORE

SC LOOSES HARDFOUGHT BRIDGEWATER GAME; BOLYARD INJURES KNEE

BASKETBALL SCORES

Bethany 74, Shepherd 71

West Liberty 97, Shepherd 79

Rams Win Biggest Upset Of Season with 83-78 Score Against Alderson-Broaddus

Rams Gain Revenge Over D. C. Teachers; Subdue Pot State Catamounts 82-80

Shepherd Quint Moves Fast For 3 Straight Wins

SWIMMING

First row: Close, Chaney, Starkey, Williams, Pankey, Handakas, manager Hyatt. Second row: Sinnett, Capper, Petrovich, Busey, Ambrose, Butts, Huber, Renn, Sheehan and coach Mackey.

Swimming again proved to be a popular attraction for Shepherd fans as Coach Mackey's tankmen battled to a 3-5 season record and then showed great promise for next season by placing second in the state meet. In one of the most exciting meets of the year, the Rams lost to an excellent VMI team, 60-26, as the top-flight visitors broke five pool records. The Rams had consistent winners in Wolf, Williams, Butts and Huber and excellent support from the entire team.

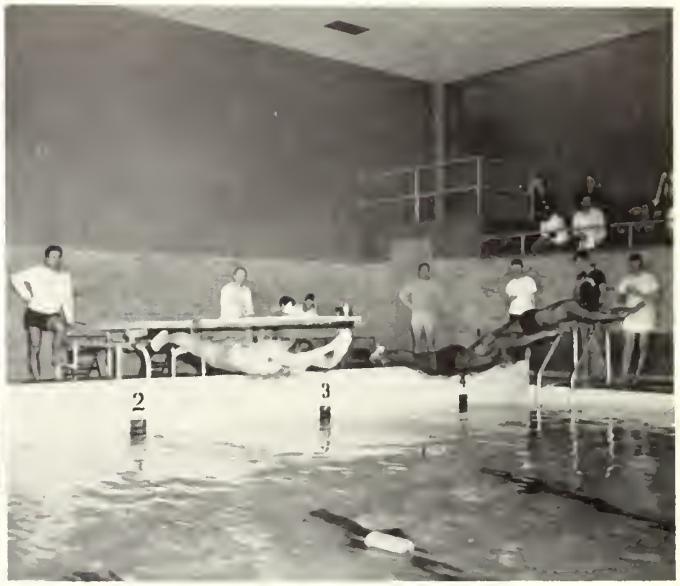

CHEERLEADERS

BASEBALL

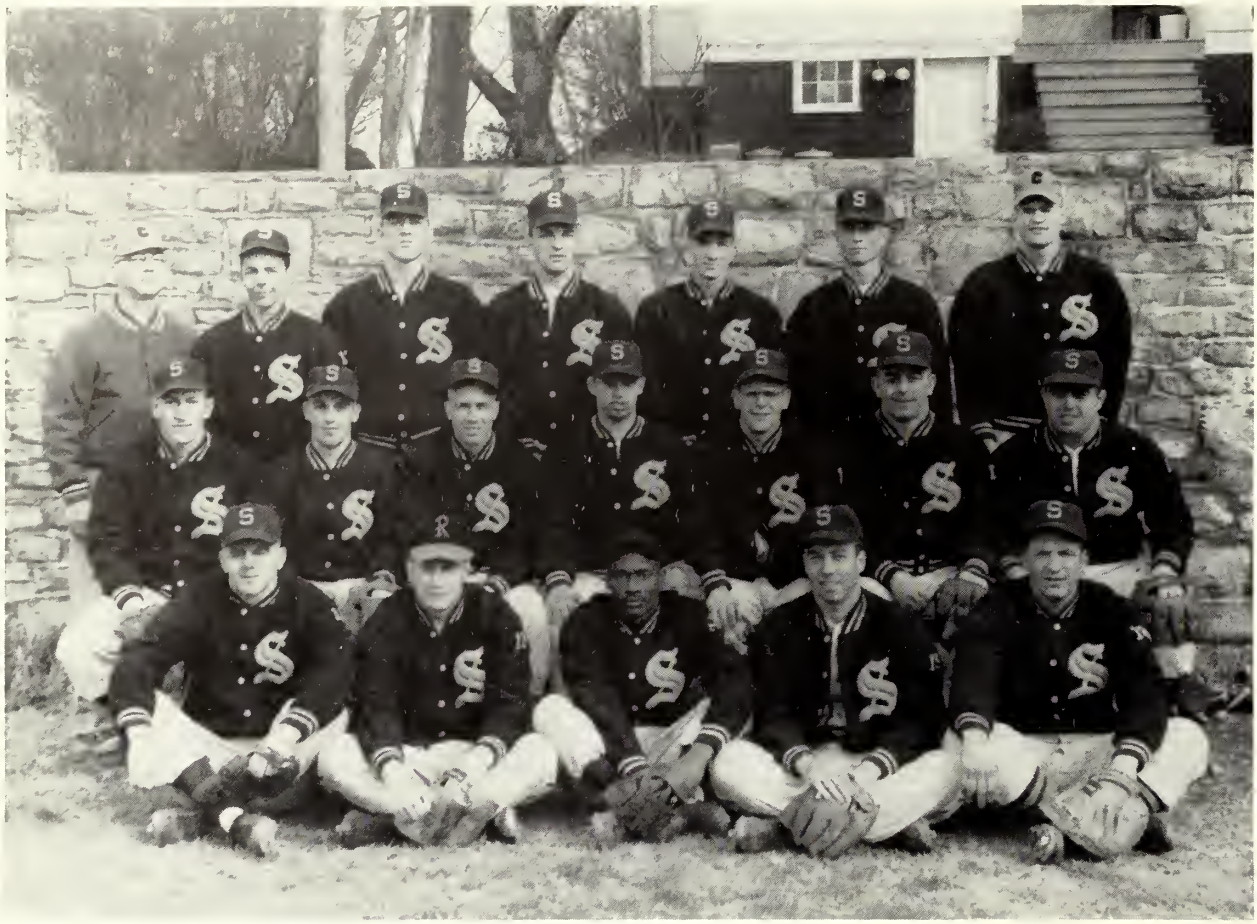

First row: L. Bolyard, Sirk, Banks, Starkey, Pratico. Second row: Leonard, Snyder, Isherwood, Garino, Hall, D. Bolyard, Dill. Third row: Coach Lowe, Wilson, Doyle, Palamar, Kerns, Bradford, Hott.

Although rain slowed the season's start, the Shepherd nine got into full swing with a blasting 14-10 victory over Potomac State. In the games which followed, Coach Cletus Lowe's Rams proved themselves to be a tough combination to beat. Co-Captains Dill, Kerns and Pratico led their teammates.

INTRAMURALS

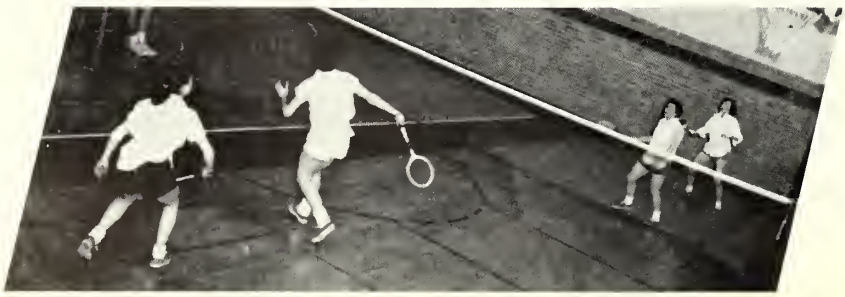

AN AFTERNOON AT FAIRFAX FIELD

"He jests at scars that never felt a wound"—Romeo and Juliet

"That way goes the game"—Midsummer Night's Dream

"Safety"—Twelfth Night

"A fury, pitiless and rough"—Comedy of Errors

"He makes a swan-like end"—Merchant of Venice

SHAKESPEARE ON THE COURTS!

"Then shall we have a match"—All's Well that Ends Well

"When we have match'd our rackets to these balls, we will (by God's grace) play a set"—Henry V

"I mean thou'll lose . . . thy service"—Two Gentlemen from Verona

"All men make faults, and even I"—Sonnet XXXV

"A fine volley"—Two Gentlemen from Verona

"Slice! That's my humor"—Merry Wives of Windsor

". . . Our advantage"—King John

"And stay here in your court"—Love's Labour's Lost

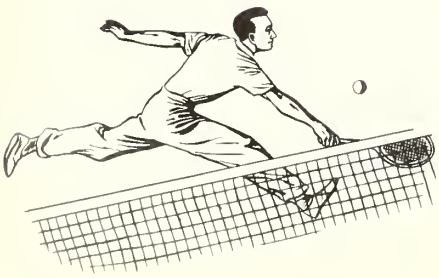

PERSONALITIES
AND
POSES –

Two minutes until take-off

Corner Crew

What's with the arm, hey?

Letter from home

". . . so Little Red Riding Hood skipped merrily to Grandmother's house with her basket full of goodies . . ."

East meets West

"Okay, now get the 16."

Cramming

"Well, I guess I'll see that five and, uh, raise you five."

Nature lover in flight

"Ridiculous! I am sure that General Nasser has only the best interests of peace as his guide!"

"Those packages . . . uh . . . I mean . . . uh . . . those couldn't be . . . no, I mean . . . those aren't . . . not so soon? . . . Oh, really . . . and what about the twenty questions?"

"Step right up, ladies and gents. Now what am I bid for this lovely first edition, genuine autographed copy of "Canterbury Tales?"

"Okay, Buster, either you tell us where mummy hid the cookies or . . ."

Mid-winter evening's relaxation

WANTED

Osburn J. DaVinci

Charged with selling used Christmas Seals

Harper's Ferry Commuters

"Ah Ha! Into my private art collection again, eh?"

"Well, now, let me see here a minute. 8:15 differential equations, 9:10 constitutional law, 10:05 home nursing, . . ."

HONORS

WHO'S WHO AMONG STUDENTS IN AMERICAN UNIVERSITIES AND COLLEGES

Raymond Osbourne Flagg
Beverly Katharine Holden
Dorothy Lee Leatherman
Mikell Nigh
Lynne Carol Scafati
Mary Joan Siler
Ann Creasy Simons

HIGH HONORS

George David Cooper
Robert Colvin Dudley
Lynne Carol Scafati

HONORS

Larry Glenn Bolyard
Graham Lambert Bullock
Marian-E. Carmack
Carol Cole Fetters
Raymond Osbourne Flagg
Wilda Irene Henry
Beverly Katharine Holden
Margaret N. Jackson
Joan Wanetta Kershaw
Robert Bruce LaCount
Dorothy Lee Leatherman
Robert Wade Maphis
Emily V. Miller
Mikell Nigh
Anne Elizabeth Nunan
Nina Frances Pownall
Evelyn Rohe Pownell
John W. Seburn
Mary Joan Siler
Ann Creasy Simons
Edward L. Snyder, Jr.
Mary E. Taylor
Rhea J. Kirk

A concluding word extracted from "The Taming of the Shrew":

'Only, good master, while we do admire
This virtue and this moral discipline,
Let's be no stoics nor stocks, I pray;
Or so devote to Aristotle's ethics,
As Ovid be an outcast quite abjured:
Balk logic with acquaintance that you have,
And practice rhetoric in your common talk,
Music and poesy use to quicken you;
The mathematics and the metaphysics,
Fall to them, as you find your stomach serves you;
No profit grows, where is no pleasure ta'en.
In brief, sir, study what you most affect."

THE
SHEPHERDSTOWN REGISTER
"For All Your Printing Needs"
SHEPHERDSTOWN, W. VA.

Compliments of
SOUTHERN 5 & 10
Shepherdstown, W. Va.

"Get It at"
OWNE'S STORE
Phone 2623 Shepherdstown, W. Va.

GIFT SHOP
Shepherdstown, W. Va.

HARRIS CLEANERS
Shepherdstown, W. Va.

KAVE'S STORE
Meats — Groceries — Produce
"We Deliver Daily"
SHEPHERDSTOWN, W. VA.

FROZEN CUSTARD BAR
"Tasty Treats"
SHEPHERDSTOWN, W. VA.

Compliments of
C. N. BYRON HARDWARE
Shepherdstown, W. Va.

OLD TOWN RESTAURANT
Shepherdstown, W. Va.
Phone 4121
OTHA AND MARTHA PALMER

CALLIS JEWELERS
"Keep-Sake" Diamonds
Elgin and Bulova
SHEPHERDSTOWN, W. VA.

MILLER'S MEAT MARKET
Quality Meats — Fresh Produce
Frozen Foods
SHEPHERDSTOWN, W. VA.

Compliments of
AMERICAN STORE
Shepherdstown, W. Va.

LITHOGRAPHED BY

TAYLOR PUBLISHING CO.

DALLAS • TEXAS

The Best Yearbooks are TAYLOR-MADE